

MATCHLINE 1

McKenzie Rd - 50km/hr

Webster Rd

TCPs to maintain local traffic

ROAD CLOSED

ROAD CLOSED LOCAL TRAFFIC ONLY

ROAD CLOSED LOCAL TRAFFIC ONLY

Swainson Rd

Plan Scale
1 : 1000 (1cm = 10m)

Legend	
4 x	— Barricade
3 x	🚧 C-001-1
10 x	🚧 C-006-A
5 x	🚧 C-006-L
5 x	🚧 C-006-R
3 x	🚧 C-018-1A
2 x	🚧 C-030-6A
	👉 Detour Route
3 x	🚧 High Visibility Flag Target
5 x	🚧 R-12
3 x	🚧 R-12T
1 x	🚧 R-015-R
2 x	🚧 R-017-2
2 x	👤 TCPr
	👤 TCPr Escape Route
39 x	🚧 Tripod Stand
	🟩 Work Area



Cyan hatched area depicts TCPr location and escape route. Photo above depicts TCPr location and escape route



Cyan hatched area depicts TCPr location and escape route. Photo above depicts TCPr location and escape route

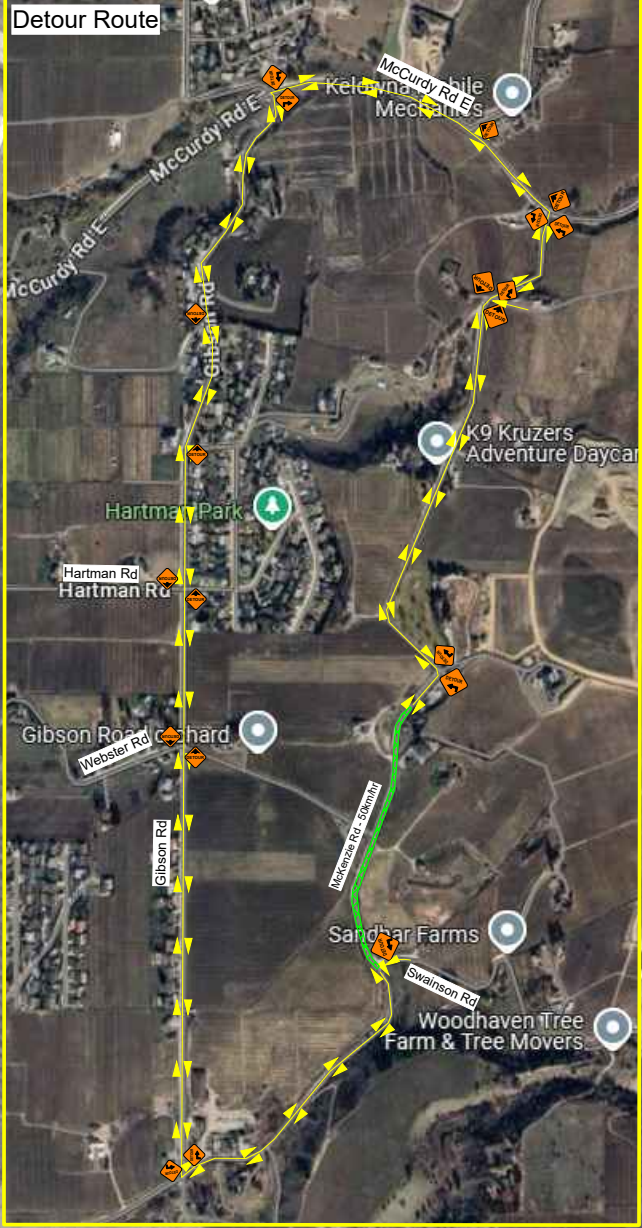

Notes:
 - Plan was prepared in accordance with MoTI TMM 2020.
 - Client has been notified of the WorkSafeBC OHS Regulations Part 18 amendment & it is their responsibility to ensure site compliance.
 - Plan must be reviewed if there are any changes to the findings of risk assessment (provided), or after one year.
 - Should the escape route illustrated become no longer viable, the traffic control onsite to note change in position on FLRA.
 - Implementation of set up to follow the process outlined in the SJP-019 Device Installation Safe Job Procedure.
 - Advanced Warning Sign distances may be shortened to suit urban block length.
 - 3.5m lane width to be maintained.
 - TCP to maintain local traffic.
 - TCP to identify & illustrate escape route once on site.
 - Driveway access to be maintained.
 - After working hours, road configuration to be re-instated.

Date: Mar 10, 2025 Author: Hunter Delalla UHS TCP Ticket SN#5841 Project: 25415
 The Universal Group: 9770 199A St Langley, BC V1M 2X7 Office: 604-444-3732 Fig: 19.2
 Dwg: 001B

Comments:
 Black Mountain Irrigation District
 Jeff Clark 250.859.5939
 City of Kelowna
 Job location: McKenzie Rd and Webster Rd
 Closure description: Road Closure - Local Traffic Only
 Job description: Water Service Renewal
 Tentative date and hours: TBD
 Traffic Plan based on a 50 km/h speed zone
 Traffic specifications based on the Traffic Management Manual for Work on Roadways 2020

