

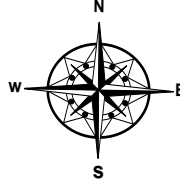

Date: Mar 10, 2025 Author: Hunter Delalla UHS TCP Ticket SN#5841 Project: 25415  
 The Universal Group: 9770 199A St Langley, BC V1M 2X7 Office: 604-444-3732 Fig: 19.2  
 Dwg: 001A

**Comments:**

Black Mountain Irrigation District  
 Jeff Clark 250.859.5939



City of Kelowna  
 Job location: McKenzie Rd and Webster Rd  
 Closure description: Road Closure - Local Traffic Only  
 Job description: Water Service Renewal  
 Tentative date and hours: TBD  
 Traffic Plan based on a 50 km/h speed zone  
 Traffic specifications based on the Traffic Management Manual for Work on Roadways 2020

- Notes:**
- Plan was prepared in accordance with MoTI TMM 2020.
  - Client has been notified of the WorkSafeBC OHS Regulations Part 18 amendment & it is their responsibility to ensure site compliance.
  - Plan must be reviewed if there are any changes to the findings of risk assessment (provided), or after one year.
  - Should the escape route illustrated become no longer viable, the traffic control onsite to note change in position on FLRA.
  - Implementation of set up to follow the process outlined in the SJP-219 Device Installation Safe Job Procedure.
  - Advanced Warning Sign distances may be shortened to suit urban block length.
  - 3.5m lane width to be maintained.
  - TCP to maintain local traffic.
  - TCP to identify & illustrate escape route once on site.
  - Driveway access to be maintained.
  - After working hours, road configuration to be re-instated.

**Legend**

- 4 x Barricade
- 3 x C-001-1
- 10 x C-006-A
- 5 x C-006-L
- 5 x C-006-R
- 3 x C-018-1A
- 2 x C-030-6A
- Detour Route
- 3 x High Visibility Flag Target
- 5 x R-12
- 3 x R-12T
- 1 x R-015-R
- 2 x R-017-2
- 2 x TCPr
- TCPr Escape Route
- 39 x Tripod Stand
- Work Area

Plan Scale  
 1 : 1000 (1cm = 10m)

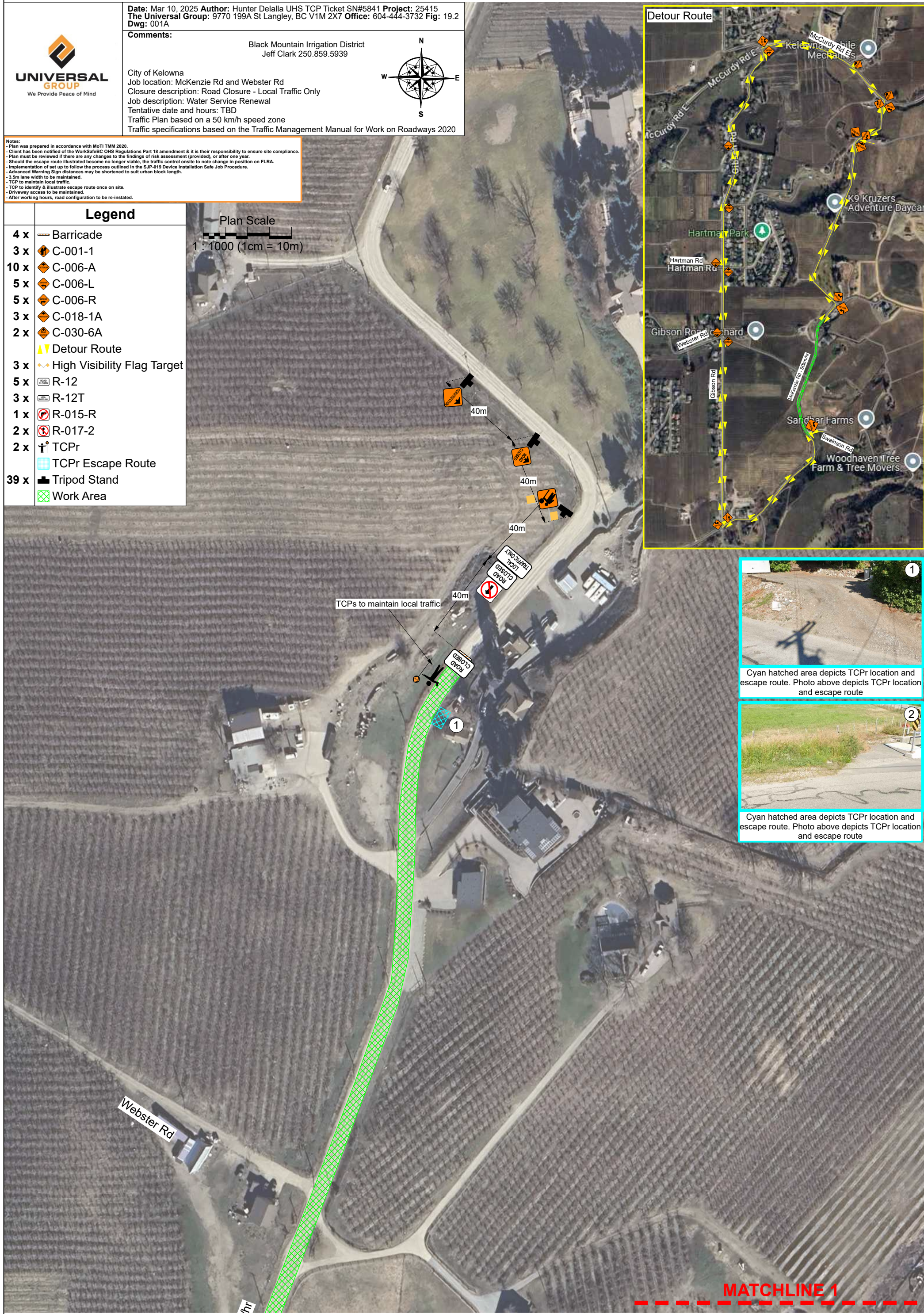
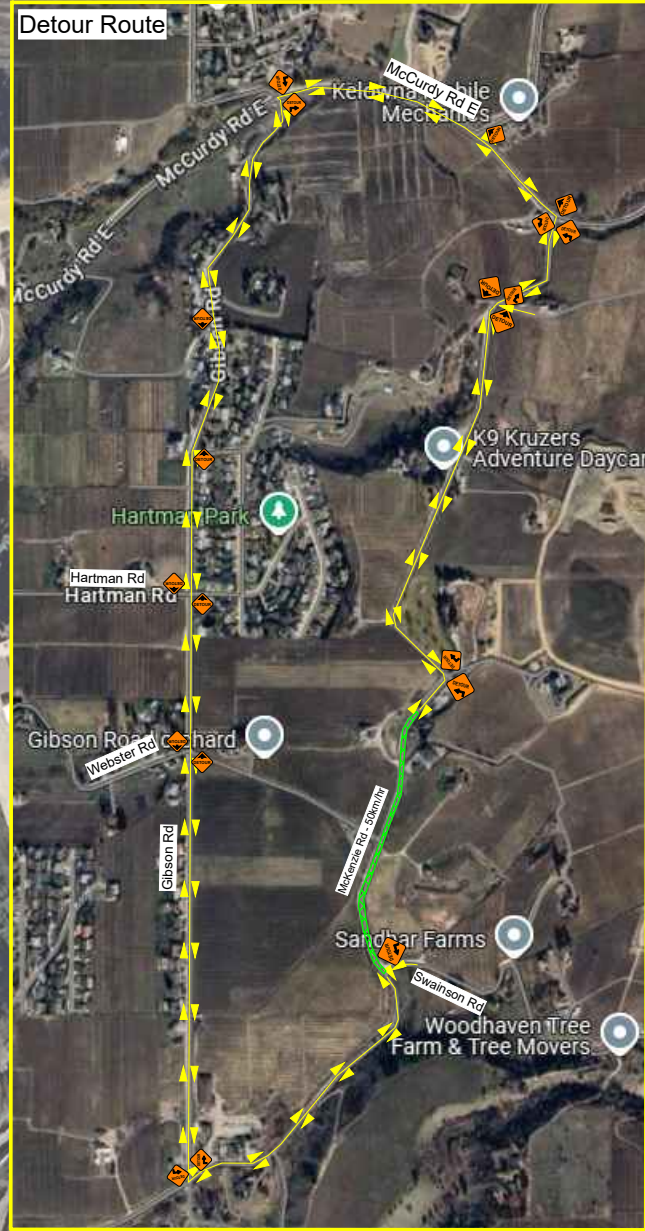

1  
 Cyan hatched area depicts TCPr location and escape route. Photo above depicts TCPr location and escape route



2  
 Cyan hatched area depicts TCPr location and escape route. Photo above depicts TCPr location and escape route

**MATCHLINE 1**